

Area of New Road

(9-10-11-9) 133 m²

Peg placed at all new corners, unless otherwise stated.

Original information compiled from R363 and OS474 in the Department of Natural Resources and Mines.

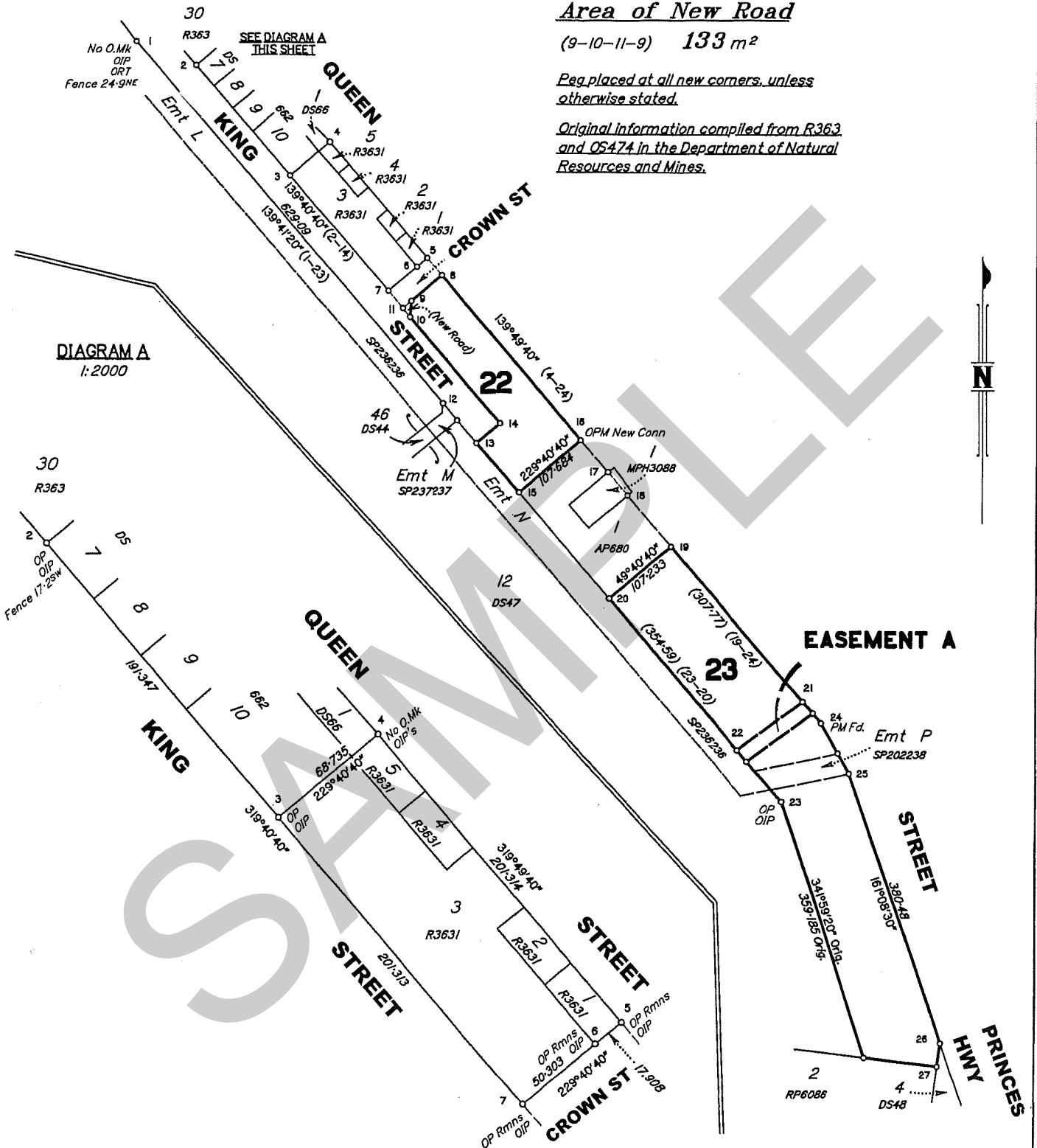
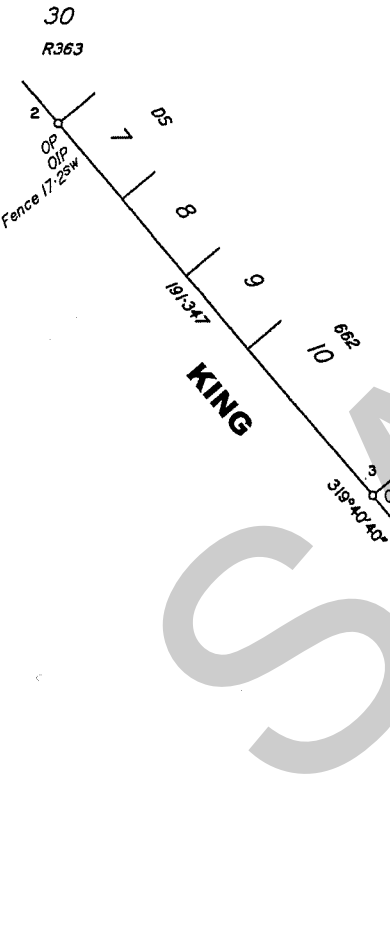

DIAGRAM A
1:2000



I, John James JONES hereby certify that the land comprised in this plan was surveyed by Stuart Steven SMITH surveying graduate, for whose work I accept responsibility and that the plan is accurate, that the said survey was performed in accordance with the Survey and Mapping Infrastructure Act 2003 and Surveyors Act 2003 and associated Regulations and Standards and that the said survey was completed on 15/08/2013.

25/9/2013
Date

[Signature]
Cadastral Surveyor

Plan of Lots 22 & 23 and Proposed Easement A in Lot 23

Cancelling Lots 2 & 3 on AP680
LOCAL: REDLAND
GOVERNMENT: REGIONAL COUNCIL LOCALITY: KANGAROO POINT

Meridian: SP236236

Survey Records: No

Scale: 1:5000

Format: STANDARD



SP 147483